

FRONT ELEVATION

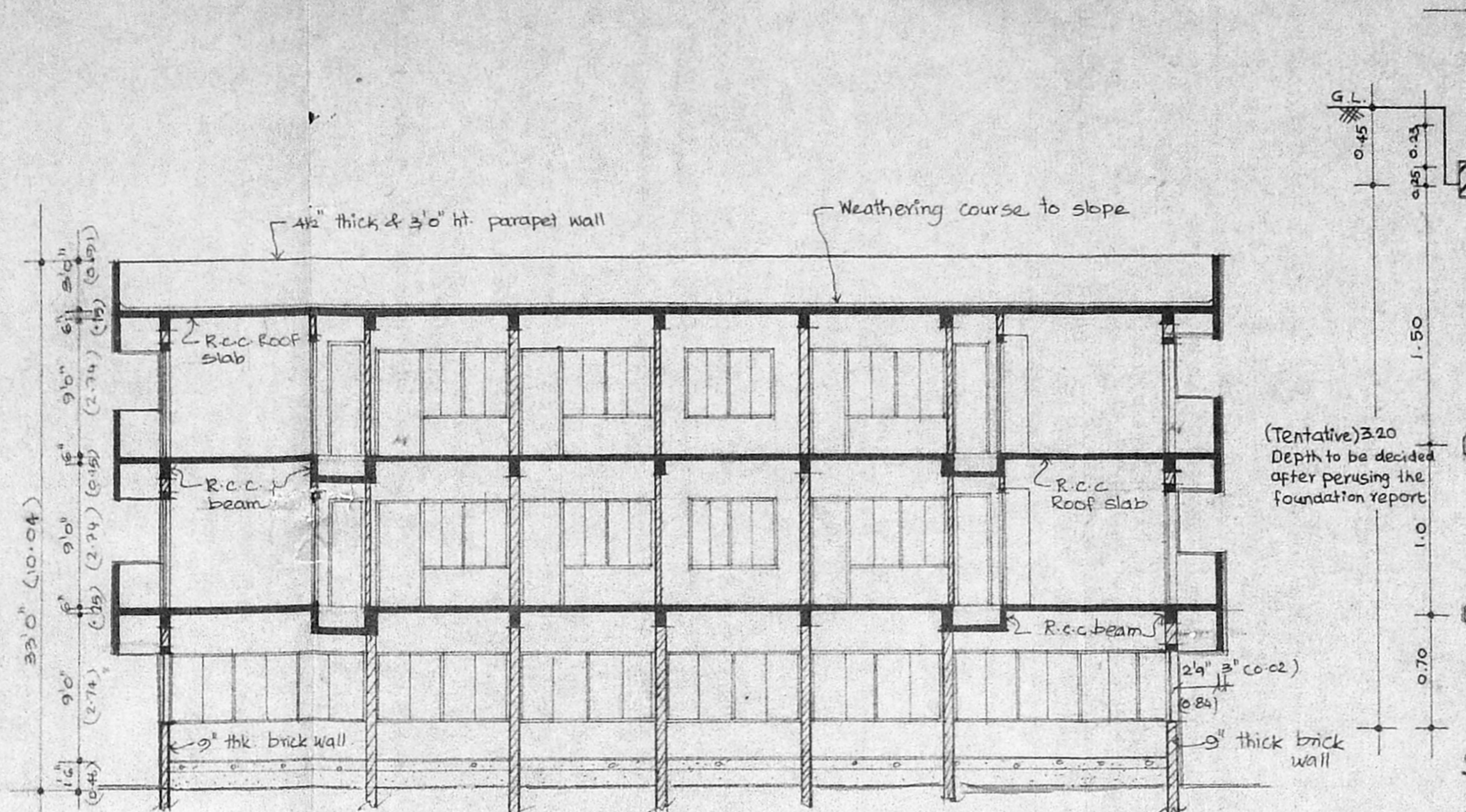

SECTION - AA

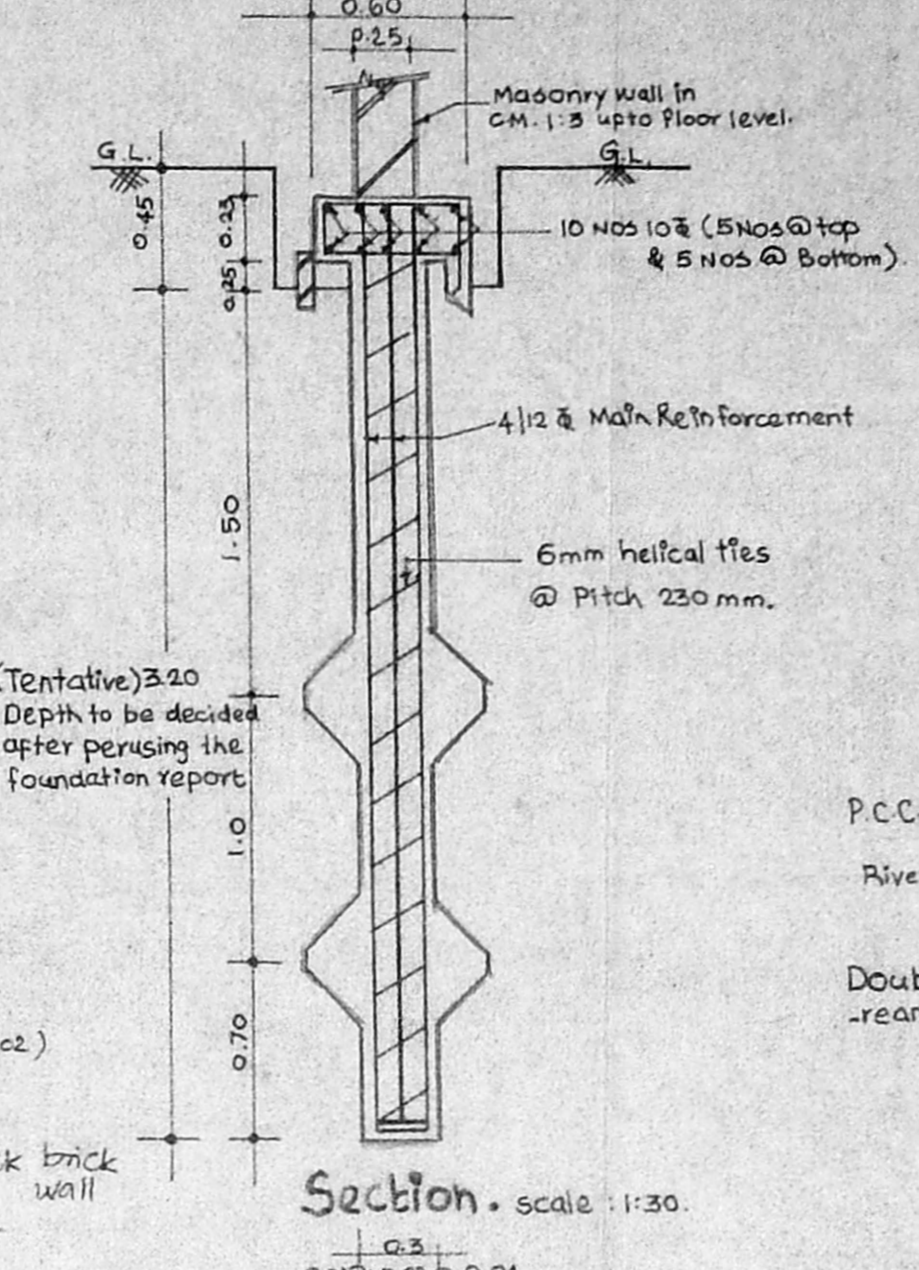

Section. scale 1:30

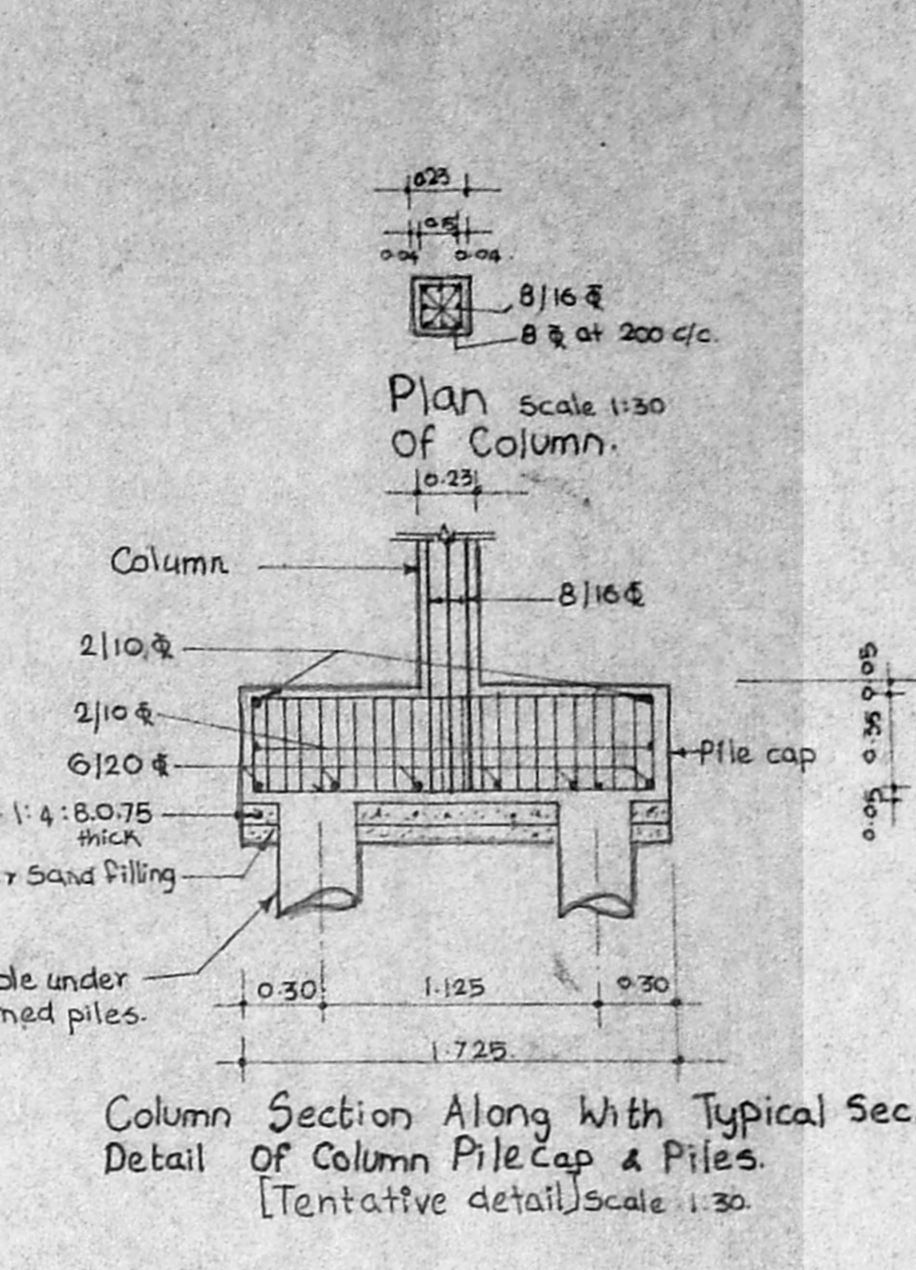

Column Section Along With Typical Section Detail of Column Pile cap & Piles. [Tentative detail] scale 1:30

Plan (Pile foundation). [Tentative detail] scale 1:30

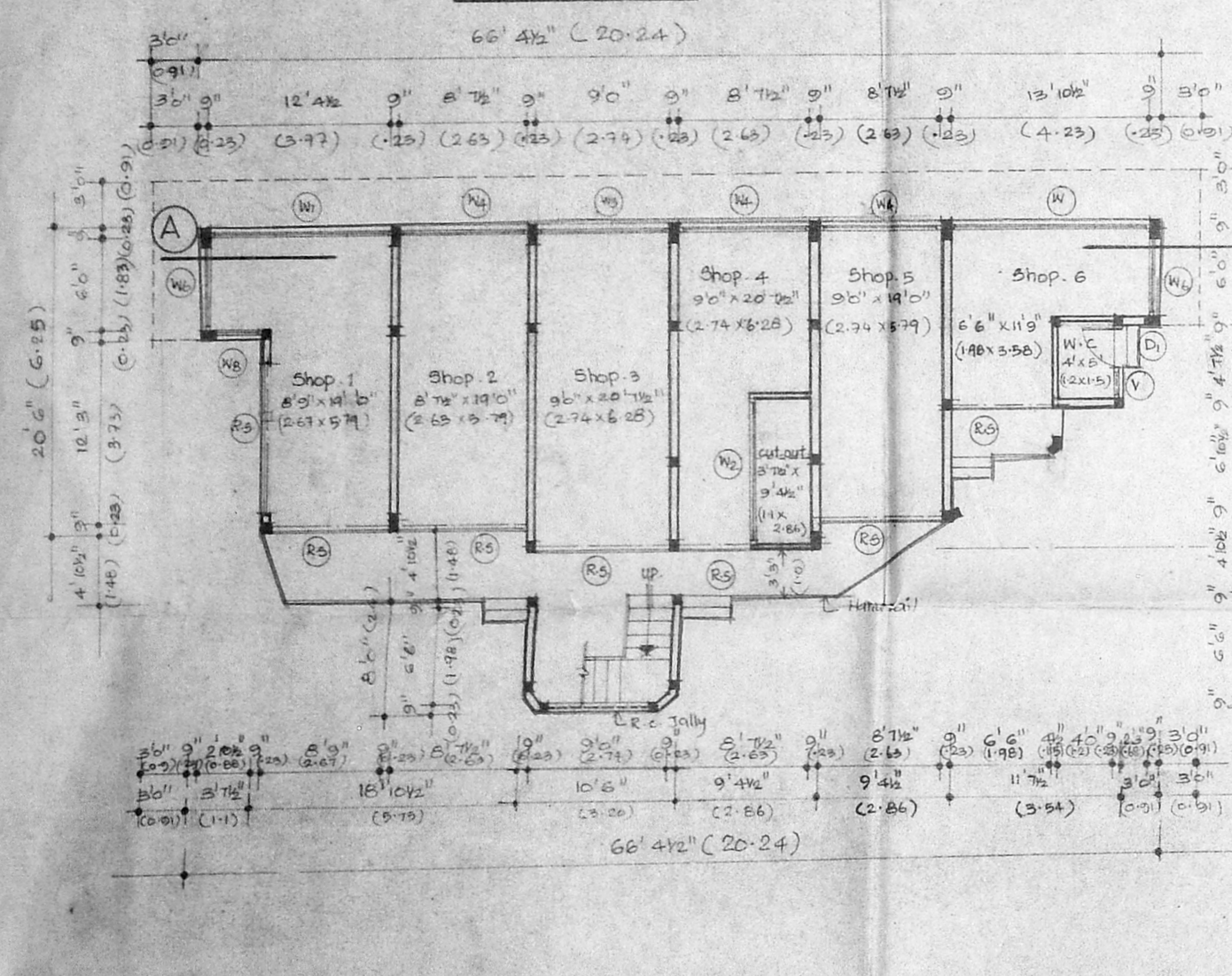

GROUND FLOOR PLAN

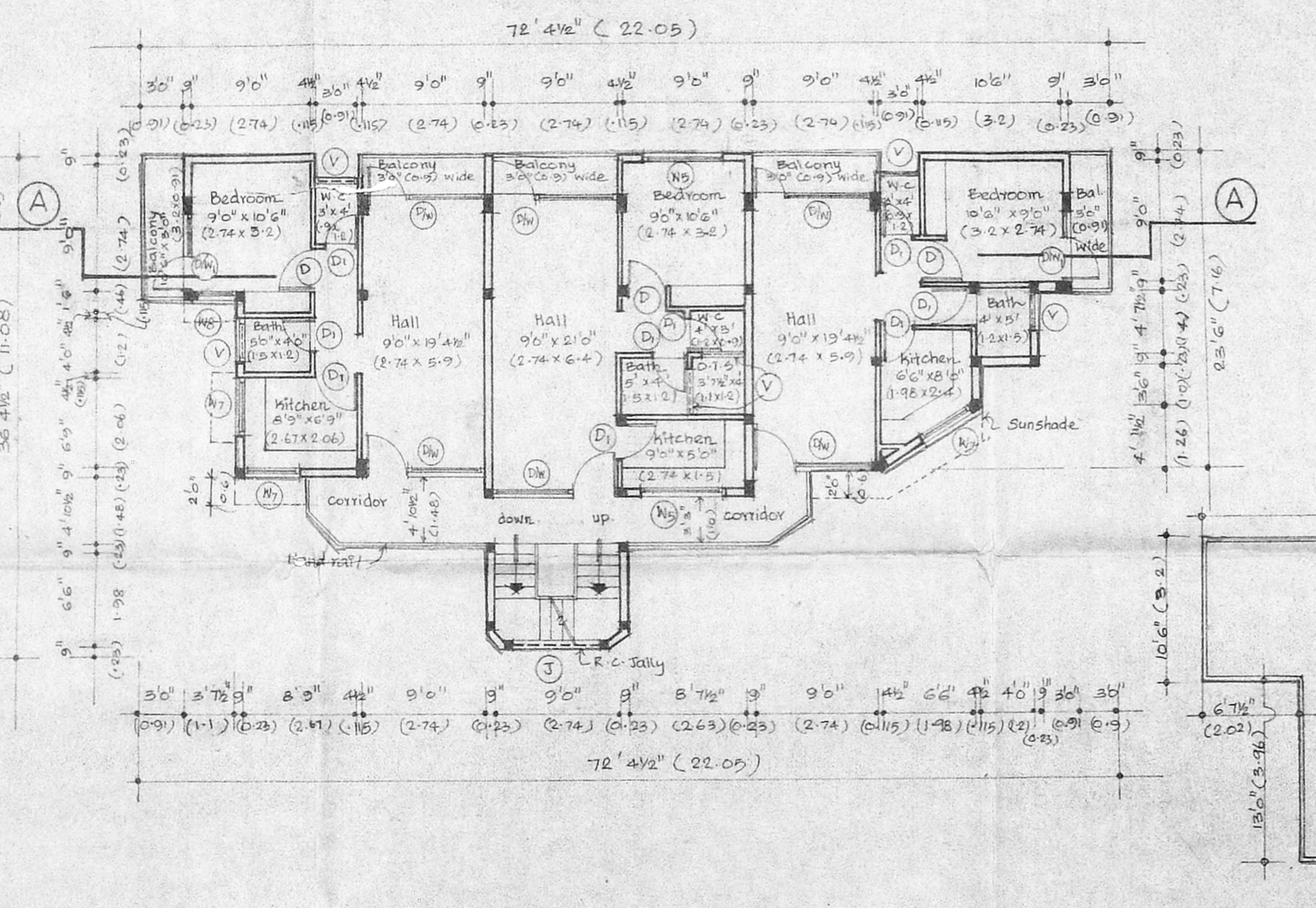

TYPICAL FLOOR PLAN (First & Second floor)

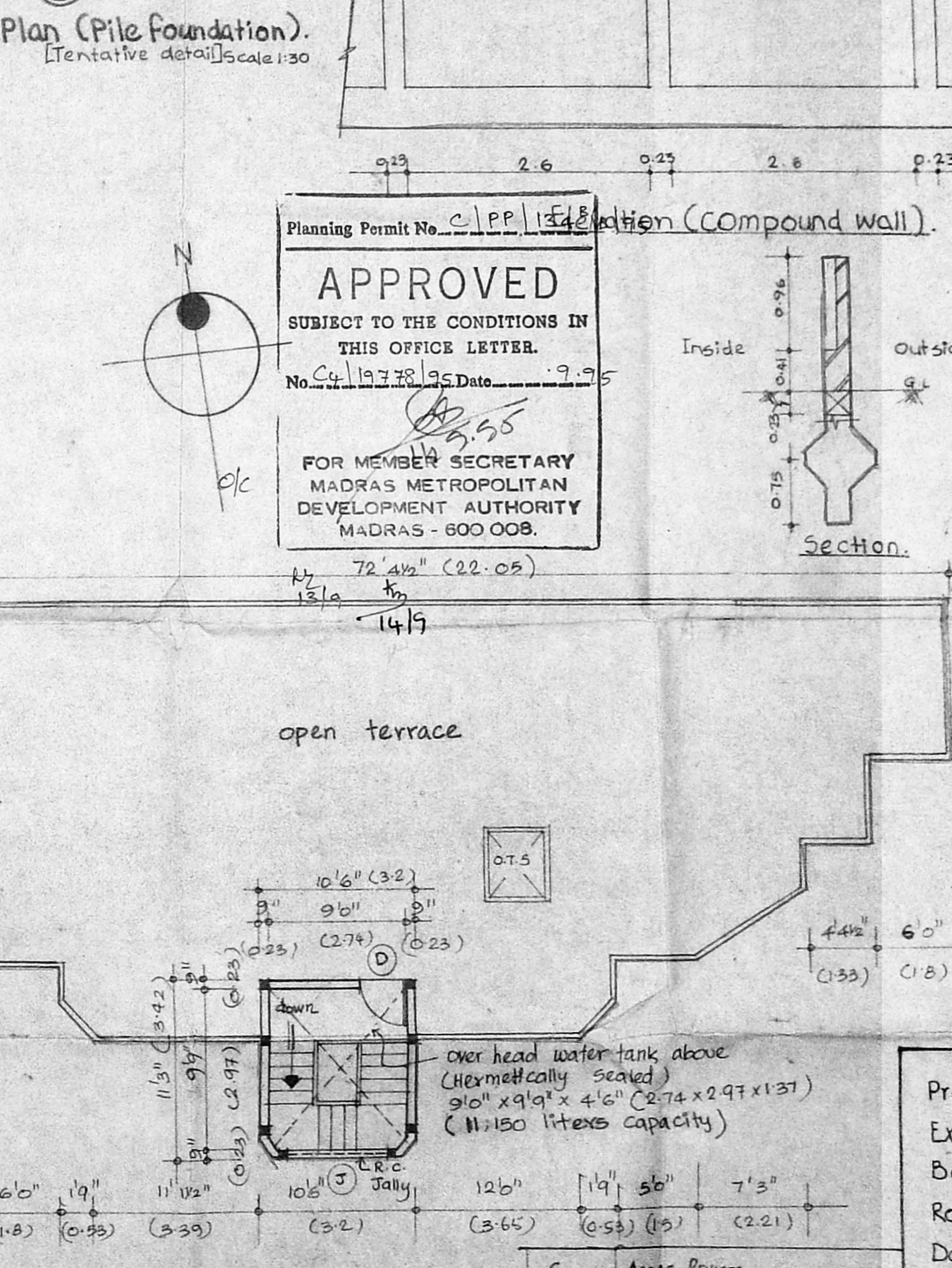

TERRACE FLOOR PLAN

Planning Permit No. C/PP/154/88
APPROVED
 SUBJECT TO THE CONDITIONS IN THIS OFFICE LETTER.
 No. C/19378/95 Date 9.9.95
 FOR MEMBER SECRETARY
 MADRAS METROPOLITAN DEVELOPMENT AUTHORITY
 MADRAS - 600 008.

S.No.	Notation	Description	Size	No.	Location
1.	R.S.	Ms. Rolling shutter	12'0" x 8'0"	1	Shop-1
2.	R.S.	"	9'0" x 8'0"	1	Shop-3
3.	R.S.	"	6'0" x 8'0"	2	Shop-1 Shop-2 & Shop-3
4.	R.S.	"	6'0" x 8'0"	1	Shop-6
5.	R.S.	"	3'0" x 8'0"	1	Shop-4
6.	D1	T.W. Frame with nonopan	2'0" x 7'0"	10	Toilets & Kitchens, Balcony
7.	D	Solidcore flush door	3'0" x 7'0"	3	Bedrooms
8.	D/W	Door cum T.W. frame with glazed shutters window	9'0" x 7'0"	6	Halls
9.	D/W	"	3'0" x 7'0"	2	Balcony
10.	W	T.W. frame with glazed shutters window	15'0" x 4'0"	1	Shop-6
11.	W2	"	9'0" x 4'0"	1	Cut-out in G.Floor
12.	W3	"	9'0" x 4'0"	1	Shop-3
13.	W4	"	12'0" x 4'0"	1	Shop-1
14.	W5	"	6'0" x 4'0"	3	Shop-2 & Shop-4, Shop-5
15.	W6	"	6'0" x 4'0"	2	Bedroom & Kitchen
16.	W7	"	5'0" x 4'0"	2	Shop-1 & Shop-6
17.	W7	"	4'0" x 8'0"	2	Kitchens
18.	W8	"	2'0" x 8'0"	2	Bedrooms
19.	V	T.W. glazed ventilator	3'0" x 2'0"	7	Toilets

Area statement

Area of existing Building permanent structure	72.37.59 Sq.ft	672.63 m ²
Area of proposed Building	36.61 Sq.m	121.04 m ²
Ground floor	1502.37	121.04
First floor	1726.25	160.43
Second floor	1726.25	160.43
Total proposed Area	4754.87	441.90

Detailed drawing showing Plans, Section, Elevation, Pile foundation detail, Compound wall detail, Column detail, Plinth beam detail, Schedule of joinery and Area statement.

Signature of owner
 For Sri Anantha Padmanabha Swamy Temple.
C.G.K. Somayajulu
 Secretary.

Authorised Signatory (SAPST trust)
 Signature of licensed surveyor
Bharat S. Madhav Karapur, B.E.A.M.I.E.
 Chartered Engineer, Valuer and Class 1 Licensed Surveyor H-65
 KARAPUR DESIGN CONSULTANTS
Bharat S. Madhav Karapur, B.E.A.M.I.E.
 Class 1 Licensed Surveyor, India.

F.S.I

=	1114.53
=	3465.48
0.324 < 1.5	
Hence O.K.	
Plot coverage %	59.11
plinth area of existing building	672.63
plinth area of proposed building	121.04
Total plinth Area	794.03 m ²
Area of plot : 3465.48 m ²	
plot coverage 794.03 x 100	
=	22.912 %

NOTE:
 All dimensions are in meters & feet.

Proposed shown thus - [shaded box]
 Existing shown thus - [white box]
 Boundary shown thus - [dashed line]
 Road shown thus - [double line]
 Demolition shown thus - [cross-hatched box]

Drawn: S. Jothi Scale: As shown
 Date: 20.2.95 Checked: [Signature]
 Consulting Architects, Chartered Engineers, Interior designers.
Karpur Designs Consultant
 22A, 3rd MAIN ROAD,
 GANDHINAGAR ADYAR,
 MADRAS-600 020